You shall love the Lord, your God, with all your heart, with all your soul, and with all your mind. This is the greatest and the first commandment. The second is like it: You shall love your neighbor as yourself.



The Pharisees Question Jesus, James Tissot, 1836-1902; Brooklyn Museum

St. Patrick-St. Anthony Church
285 Church Street
Hartford, Connecticut
October 25, 2026
Thirtieth Sunday in Ordinary Time

St. Patrick-St. Anthony Church and
The Franciscan Center for Urban Ministry

285 Church Street, Hartford, Connecticut 06103
tel 860-756-4034 • info@spsact.org • www.spsact.org

Open Hearts
Open Minds
Open Doors

We are a welcoming and dynamic community of Christian disciples. Rooted in the Franciscan experience of the Roman Catholic tradition, we proactively endeavor to extend hospitality both at the Eucharistic Table and as we minister reciprocally and in solidarity among the alienated and the poor, nurturing the mind, body, and spirit in the Greater Hartford Community. All are welcome!

+ Celebration of the Eucharist

Saturday Evening Mass of Anticipation
4:00 PM Public

Sunday Masses
8:00 AM Public
10:00 AM Public & Livestream
11:45 AM Public
5:00 PM Public

Weekday Masses
7:30 AM Public
12:05 PM Public & Livestream

Sacrament of Reconciliation

Monday, Wednesday, Friday 11:15 to 11:45 AM
Saturday 3:15 to 3:45 PM



Monday, Oct 26	**Eph 4:32-5:8; Lk 13:10-17**
Tuesday, Oct 27	**Eph 5:21-33; Lk 13:18-2**
Wednesday, Oct 28	**Eph 2:19-22; Lk 6:12-16**
Thursday, Oct 29	**Eph 6:10-20; Lk 13:31-3**
Friday, Oct 30	**Phil 1:1-11; Lk 14:1-6**
Sunday, Nov 1	**Rv 7:2-4, 9-14; Ps 24:1bc-2, 3-4ab, 5-6; 1 Jn 3:1-3; Mt 5:1-12**

Mass Intentions for the Week

Saturday, Oct 24, 2026
4:00 PM Stephen Flaherty, 1st Anniversary

Sunday, Oct 25, 2026
8:00 AM Philomena & Valentino Raimondi
10:00 AM Tony Intino
11:45 AM Michelle LaGreca, 1st Anniversary
5:00 PM Joseph Demonte, 40th Anniversary

Monday, Oct 26, 2026
7:30 AM
12:05 PM Hazel Mawson

Tuesday, Oct 27, 2026
7:30 AM Manuel Santos & Maria Carolina Costa
12:05 PM Apolinar Lora

Wednesday, Oct 28, 2026
7:30 AM Peter Fernald
12:05 PM Francis & Katherine McGrath

Thursday, Oct 29, 2026
7:30 AM Prayer intentions for our parishioners
12:05 PM Mariya Doskoch + family

Friday, Oct 30, 2026
7:30 AM Ron Biederman
12:05 PM T.J. Midura

Saturday, Oct 31, 2026
4:00 PM Regan Martins

Sunday, Nov 1, 2026
8:00 AM Arlene & Wilson da Silva
10:00 AM Thomas Brinston
11:45 AM Regan Martins
5:00 PM Maria Amelia & Antonio Cunha Rodrigues

Please Pray for the Sick

Thomas Molitor, Joseph Shertick, Greg Reed, Kathryn Eagers, Tommie Henry, Syl Ciraulo, Mary Ertel, Mary Joyce Castafero, Rosemarie Perkoski, Fran Rago, Susan Degennaro, Albert Tornatore, Matthew Keohane, and Deborah Godin.

The Pastor's Corner



October 25, 2026

Dear Parishioners and Friends,

Many of you have asked me if I've heard from Fr. Bill, who, as you know, was transferred to San Damiano Retreat Center in Danville, CA. As I've done for several years, I email him two crossword puzzles every Sunday. Last Sunday he responded with a little update by telling me that he's been to San Francisco a few times, and that he enjoyed one of his favorite passtimes: visiting art museums. He is now a member of the deYoung Museum and San Francisco Museum of Modern Art.

Last Saturday, October 17th, we proudly hosted a daylong program, "Reflecting God's Grace: Supporting LGBTQ Youth & Families." The presenters, Dr. Caitlin Ryan and Dr. David Palmieri, spoke about the need for families to project a postitive and loving attitude towards their LGBTQ children. Approximately 70 participants took part in the presentations and discussion about the Family Acceptance Project and are hoping to reach parishes and communities throughout the country. We were the first Catholic parish to host them.

One of the messages I received from a parishioner who attended the day said: "The program provided valuable information to everyone who desires to support our LGBTQ youth and families. What a blessing for us to have heard such amazing speakers sharing their knowledge and work on behlf of the LGBTQ community. I was especially impressed with David (Palmieri)'s passion for educating and giving us more accurate information on the church's teaching along with accompanying Scripture! May God's blessing be upon them as they continue this most important ministry for our young people and their families."

If anyone is in need of help or clarification regarding LGBTQ issues, especially for their children or grandchildren, please feel free to reach out to us, and we will put you in touch with the appropriate resources.

If you weren't able to join us for my presentation on "Picturing Francis" earlier this month, I will be doing an encore of it this Monday, October 26th at 7:00 PM on Zoom. Just go to https://tinyurl.com/SPSA-IMG-Frank to receive the Zoom link.

Due to scheduling conflicts with the Peoples Bank Arena, we have decided to reschedule our annual **Mass of Remembrance from Monday, November 2nd, to Saturday, November 7th, at 7:00 PM.** We invite anyone in our parish to come and remember our fellow parishioners or their loved ones who died in the past year. Our choir will sing some beautiful music, including Stephen Paulus' moving anthem, "The Road Home."

Blessings on your week ahead!

Fr. Tim Shreenan, OFM

Fr. Tim Shreenan, O.F.M.
Pastor

'Picturing Francis' Encore
Monday, October 26th at 7:00 PM

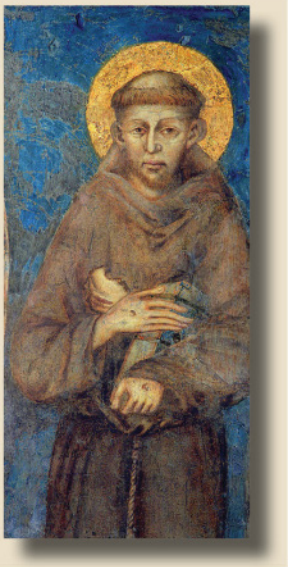

In case you missed Fr. Tim's in-person presentation, here is an opportunity to see it on Zoom. Images of St. Francis stretch back to just a few years after his death in 1226 to the present day. From medieval frescoes to modern postage stamps, Francis has been depicted by countless artists in a variety of media.

Please go to https://tinyurl.com/SPSA-IMG-Frank to register and receive the Zoom link.



Send us your photo!

Once again we will decorate our parish Christmas tree with photos of you and your family. If you've participated in previous years but would like to send a new photo, you can. Just make sure the resolution is high enough to print clearly. Email the photo to tshreenan@gmail.com.

Secular Franciscan Order

Monthly Meetings:

Is God calling you to live a life of love, peace, and holiness in the model of St. Francis of Assisi?

Join us every 4rd Sunday at 2:00 pm for our gathering in the lower level of the Franciscan Center for Urban Ministry at St. Patrick-St. Anthony Church. We will have **Our next meeting is, October 25, 2026 at 2:00 PM.** Join us to learn more about the Secular Franciscan Order. We will be discussing Social Justice related to "Caring for God's Creation".

Young Adult Thursdays

All young adults are invited join us at 6:30pm in the Franciscan Center on Thursday nights this Fall as we engage in spiritual and scriptural reflection focused on the gospel for the upcoming Sunday! Plus, we'll grab food and drinks after at a local spot!

Dates:
10/29
11/5
11/12

Whether you're new to the parish or a longtime parishioner, this is a great chance to meet other young adults at SPSA!

Questions or Want to Get Involved in more Young Adult Events? Contact:



Luke
lukebrown02@gmail.com



Justin
tomainojustin@gmail.com

Events/Programs October 26-29

Group Spiritual Reflection- Next meeting, 10/27/2026, Every Tuesday; on Zoom, 12:30 - 1:30 PM. Please go to https://tinyurl.com/GSR-Fall26 to receive the Zoom link for Tuesday's virtual session.***Facilitators: Mary Espinosa and Elaine Wiatr***

The Role of Women in Early Christianity

Tuesday, October 27 7:00-8:30 PM on Zoom.

We continue to discuss the role of women in Jesus' ministry; the role of women in Paul's ministry; and the imposition of traditional gender roles in the early church. We will also consider how to conceive the role of women in today's church, given this history. Please go to https://tinyurl.com/SPSA-RWEC-26 to register at receive Zoom link.
Presenters: Dan Kueper & Pat Curtis
Free Will Offering

In Quiet Prayer - Next Meeting, 10/28/2026
Every Wednesday; on Zoom, 7:30 - 8:00 AM. Please go to https://tinyurl.com/IQP-Fall26 to receive the Zoom link. ***Co-facilitators: Pat Curtis and Susan Lennon***

Divine Reading - Next Meeting, 11/4/2026
Each month on the 1st and 3rd Wednesdays; in the Franciscan Center, 7:00 - 8:00 PM. ***Facilitator: Sheila Denion***

Weekly Rosary on Zoom - Next Meeting, 10/29/2026
Join us from 7:00 to 7:30 PM.

October is the Month of the Holy Rosary. Join us for a **weekly Rosary devotion on Zoom every Thursday**, beginning in October and continuing through Advent, Christmastime, and Lent.

Please go to https://tinyurl.com/Rosary-Fall26 to receive the Zoom link.***Facilitators: Jorge Garriga; Stacie Mawson, & Pat Curtis***





Baptism

Griffin Logan
child of
Matthew & Sarah Puzycki
Celebrated by
Fr. Timothy Shreenan, O.F.M.



Your support will assist our Guild in its many ministries, in particular, our scholarship fund. Members and friends have donated Fantastic Auction Items, including $100 Cash from Santa's Sack, and a $100 Salute Restaurant Gift Certificate, two $50 Gift Cards, Baskets and so much more. We welcome everyone's participation in this exciting annual event. Teacup Auction Drawing will be held at the Ladies Guild Christmas Party on Sunday, December 6, 12 pm, at Salute Restaurant, Rocky Hill. For more information, please email mcmidura20@gmail.com.



Prayer Shawl Ministry



Next meeting: Monday, October 29 at 10:30 AM at the Franciscan Center

The Prayer Shawl Ministry shares God's love, one stitch and one prayer at a time. We warmly invite you to join us in this prayerful and meaningful ministry. No experience is necessary.

Please go to https://tinyurl.com/SPSACT-PS26 to register and receive the Zoom meeting link. For more info, contact Janet Bristow at janet1291947@gmail.com or you may also call the parish office at 860-756-4034, x.113 and leave your contact information. Pat Curtis will get back to you with information.



The Emmaus Grieving Parent Ministry

Thursday, November 5, 2026 at 10:15 AM. In the Franciscan tradition of "All are Welcome," The Emmaus Grieving Parent Ministry serves the spiritual needs of grieving parents whose children of any age have died by any cause. Please contact the church office at 860-756-4034 for more information.

Committee for Social Justice

Next Meeting: Thursday, November 5, 2026 at 7:00 PM in the Franciscan Center for Urban Ministry.

Join us in working together to educate and empower people in the principles and practices of Catholic Social Teaching, to encourage them to become actively involved with those in need, and to participate in programs that work for a more just and peaceful world. We meet the first Thursday of each month at 7:00 pm in the Franciscan Center for Urban Ministry.

Please call the church office for more information, 860-756-4034.

Djembe Drumming Circle

November 9, 2026 in the Franciscan Center for Urban Ministry, from 6:30 to 7:30PM.

Did you know that drumming is good for the spirit as well as the heart and mind! Anyone can learn to drum - no musical experience is needed. All women and men are invited to join. If you have a drum, please bring it with you. First time drummers are asked to arrive at 6:15 pm. Call the parish office at 860-756-4034 if you need a drum.

2026 Ministry Fair

Love God, Love Your Neighbor

A note from Allison Holst-Grubbe, Director of Community Engagement

This Sunday's readings culminate in Jesus issuing a life-changing call: love God and love your neighbor. This direction is simple to remember, but perhaps not always easily implemented in our daily lives.

Fortunately, we don't have to do it alone.

Through more than 50 volunteer-led ministries at St. Patrick-St. Anthony Church and the Franciscan Center for Urban Ministry, we are one community living out Jesus' two great commandments. At this weekend's Love God, Love Your Neighbor Ministry Fair, discover how our community shares our gifts, deepens our faith, and makes a difference in the lives of others—and how we can each continue this mission. Stop by after Mass and see where God may be calling you to live out your faith.

Parish Nurses Community Sunday Offering

When you or someone you love is facing a new or ongoing illness, it can feel overwhelming. You may be dealing with many challenges and, at times, feel very alone. Please know that you are not alone, and help is available. There are organizations dedicated to supporting people and families affected by specific illnesses, and many offer valuable information, guidance, and resources that can help make the journey a little easier.

As your Parish Nurses, we would like to provide an opportunity for you to connect directly with these organizations during one of our Community Sunday gatherings. This will not be a formal presentation. Instead, a representative from a specific organization will be available for informal, one-on-one conversations. You will have the opportunity to ask questions, and learn what resources that may be available to you or someone you are caring for.

On Sunday, November 8, the Alzheimer's Association will be joining us at our Community Sunday gathering. We hope you take advantage of this opportunity to connect, ask questions, and find resource support. We look forward to seeing you there and hope this resource will be helpful to you and your family.

Open Hearts:



Please join us for one or both meetings. All are welcome. For more information Please go to https://spsact.org/contact-form-for-open-hearts-ministry/ and a ministry member will reach out to you.

Open Hearts Meeting: November 8, 2026 after the 5:00 PM Mass. Join use for friendship and fellowship the 2nd Sunday of each month in the Franciscan Center.

Friends and Family Ministry: Monthly Meetings: Happen in the Franciscan Center on the 3rd Sunday of every month from September through May. **Next Meeting: November 15, 2026 at 3:30 PM.**

How to Report an Incident of Sexual Abuse to the Archdiocese of Hartford

If you have knowledge or suspect that a minor or vulnerable adult (an adult with an intellectual disability) has been sexually abused, in any manner, by personnel of the Archdiocese of Hartford, you are urged to report this information to:

Faith Vos Winkel, MSW
Victim Assistance Coordinator
860-541-6475
faith.voswinkel@aohct.org

For more information on the reporting process, please visit https://archdioceseofhartford.org/how-to-report/

Sister Parish Committee Meeting Information

The Sister Parish welcomes parishioners to attend our monthly meetings, no obligation! Join us the 2nd Tuesday of each month. **Our next meeting is November 10, 2026 at 12:45PM.** We'll be discussing how we continue to support our partners at St. Genevieve. And how we plan for sustaining our support for another 20 years. Any questions, please contact Patti Wawzyniecki, at patti.wawzy20@gmail.com.

Pasta (+Protein) Tuesdays: HELP!!!



Meal Prepping Baked Ziti with chicken or ground beef this week? Consider making 2! Keep 1 to feed your family and drop the other off when you come to Mass!! Every Tuesday we serve a hot to-go meal to those in need. Right now, we are in dire need of volunteers to help provide 1 lb pasta dishes with protein. Please consider making a pan (or 2). To learn more about this VITAL ministry, please scan the qr code go to https://tinyurl.com/SPSA-Pasta-Tues. With your help we can continue to serve those in need throughout the autumn and beyond.

A Novel Idea Book Club- Next Meeting is 11/19/2026 at 7:00 PM on Zoom. The book selection for September is *The Road to Tender Hearts*, by Annie Hartnett.

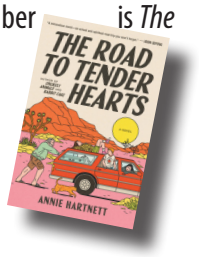

For more information and a list of upcoming books, please go to https://tinyurl.com/SPSA-NBC-Books. Contact the office at 860-756-4034 or email info@spsact.org if you need more information.

Ladies Guild Annual Scholarship Presented October 18, 2026

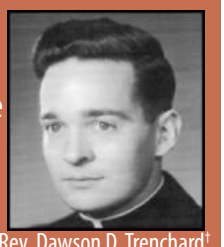
Rev. Dawson D. Trenchard†

Each year our Ladies Guild awards scholarships to Parish youth attending Primary and Secondary Catholic Schools. The scholarships are in memory of Rev. Dawson D. Trenchard†, past Chaplain of the Ladies Guild and a friend of education.

This year, The Ladies Guild is proud to annouce that 5 scholarships totally $6,000 were awarded at the 10:00 AM Mass Sunday, October 18, 2026. Congratulations and Blessings to Sienna McKennie, Autumn Matola, Charlie Sheehan, Jack Sheehan and The Catholic Academy of Hartford. Fr. Trenchard† would be so pleased.

Our Deepest Sympathy

We pray for the repose of the souls of **Mary Taylor and Mary Keenan,** for whom a Masses of Christian Burial were offered in September, 2026. Eternal rest grant unto them O Lord, and let perpetual light shine upon them. May they rest in peace.

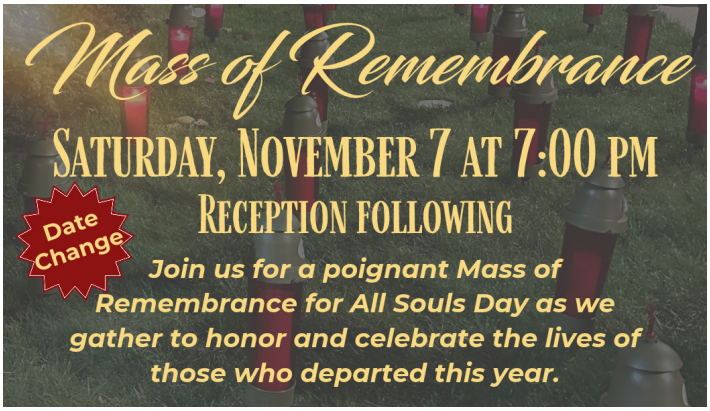

Anointing Mass And Luncheon

Saturday, November 14 at 11:00 AM.



Parishioners wishing to receive the Sacrament of the Sick are invited to an Anointing Mass to be held in the church on Saturday, November 14 at 11:00 AM. Parishioners as well as their family members and caregivers are invited.

There will be a luncheon held after the Mass in the Franciscan Center next door. If you plan to attend the luncheon please call our parish office at (860) 756-4034 by the end of Monday, November 9 to let us know your contact information, the names of those who will be accompanying you and any dietary restrictions, food allergies, etc. you or they may have. (You do not need to call the office to register for the luncheon if you are only coming to the Mass.)

We encourage anyone coping with chronic illness or disease (heart, cancer, respiratory ailments, diabetes, etc.), those with the disease of alcoholism or other addictions, those suffering from any mental health issues, anyone facing surgery or those experiencing aging with its limitations, fears and isolation or any others who are seriously ill to join us together with family members and caregivers that day.



10/18/2026 Weekly Offering: $18,663.56
World Mission Collection: $2,499.00



Founding Mothers
250 Anniversary

Clare Gallery: *Founding Mothers*

Thursday, November 12, from 7:00 to 8:00 PM: Virtual Artists Panel Discussion. Two exhibition receptions will occur on Sunday, December 13, in conjunction with the Parish's Community Sundays, the first at 9:00 AM and the second at 11:00 AM.

Founding Mothers is the Gallery's fourth and final exhibition focused on "voices left out at the founding of our country." When we started this journey to celebrate our country's 250th Anniversary, we wished to create special exhibitions that connected our Gallery's mission to our country's diversity of voices. It seems fitting to end with the women who helped found this country through their tireless work, strength, ingenuity, command, and commitment for freedom for all.

This exhibition includes 13 poster designs, a bibliography for further study, and an interactive component through which the audience is invited to participate by writing reflective thoughts that will be added to the exhibition throughout its duration. Our audience's responses will become part of the collective voice as we end our year together.

During the fall of 2025, the Gallery Committee targeted specific revolutionary women to highlight based on their particular stories and how their actions shaped the battle for our new country.

Continued on page 6

Next, the Gallery partnered with 12 students from the course "Elements of Graphic Design" at Merrimack College in North Andover, Massachusetts (under the mentorship of Associate Professor Nancy Wynn). The team of students researched, collaborated, and designed 13 posters celebrating what the Gallery Committee deemed to be the "founding women of our nation." Their stories were diverse in class, race, and how they served, but their commonality was courage and strength to stand for what they believed to be the promise of a better future.

Additionally, the audience is encouraged to engage with the exhibition "to share their voices" by writing answers to prompts such as: Which women did you admire and why? Are there any women's stories that make connections to your life? Where do you see unexpected displays of power and courage? If you were to write one of the women a note, what would you say to her now?

Furthermore, ***a virtual panel discussion is on November 12, from 7:00 to 8:00 PM.*** Panelists include students from the course; historian Erin Bartram, museum educator at The Mark Twain House & Museum and founder and editor of Contingent Magazine; and Associate Professor Nancy Wynn, MFA, from Merrimack College. The public is welcome, but registration for the virtual artist talk is required to receive the Zoom link. Please go to https://tinyurl.com/SPSA-FM-250 to register.

Lastly, ***two exhibition receptions will occur on Sunday, December 13***, in conjunction with the Parish's Community Sundays, the first at 9:00 AM and the second at 11:00 AM. All are welcome.



St. Francis Builds 2027: Join Fr. Mike in Oaxaca!

January 9–16, 2027 | Oaxaca, Mexico



Join Fr. Mike and fellow members of our Hartford community for a week of service, friendship, and putting our faith into action! We will work alongside Friends of Pimpollo to help build a school in an under-resourced community in Oaxaca, Mexico. Young adults are especially encouraged to join us! Whether this is your first service trip or you have volunteered before, you have something to offer. No construction experience is necessary—just a willingness to help, learn, and work alongside others. We warmly welcome volunteers from diverse language communities. ¡Se habla español! The trip is open to adults 18 and older. The cost is $850 plus airfare, with scholarships available for young adults and skilled workers. Interested? Speak with Fr. Mike, email stfrancisbuilds@gmail.org, or text 301-578-6150. Help build a school—and discover what else we can build together.

Meditations on Beauty, Hope, and Glory in Sculpture





Samuel Fuller, OFM Cap., a Capuchin Franciscan friar and sculptor, is displaying his works in an exhibition focused on the beauty of nature.

The exhibition, "The Beauty of the Earth," opens on Sept. 21 at The Monastery Gallery of Art at the Holy Family Passionist Retreat Center in West Hartford, Conn. It will run until Jan. 4. The gallery is holding the exhibition in conjunction with the Christian Contemplative Experience at Holy Family.

Corpus Christi School of Wethersfield Open House: November 3rd from 8:30 to 10:30 AM.

Could a Catholic school education be the answer to your prayers? Corpus Christi School of Wethersfield, a National Blue Ribbon School of Excellence, will host a special **Election Day Open House on Tuesday, November 3rd from 8:30 – 10:30 AM.** at Corpus Christi School, 581 Silas Deane Highway. Prospective students and their families are invited to attend while classes are in session. Students benefit from small class sizes and personalized attention. Come experience the difference first hand! Tours will be available; teachers, students, and parents will be on hand to answer questions. The school encompasses PreK – Grade 8. To register, please visit our website https://corpuschristischoolct.org/ or call 860-529-5487.

Saint Thomas & Saint Timothy School

FALL OPEN HOUSES

Come and discover what sets our school apart!

Tuesday, Nov. 17th from 9:00a.m. - 11:00a.m.
St. Timothy Middle School campus: Gr. 6-8
225 King Philip Drive, West Hartford, CT 06117

Thursday, Nov. 19th from 9:00a.m. - 11:00a.m.
St. Thomas the Apostle School campus: PreK-Gr. 5
25 Dover Road, West Hartford, CT 06119

This is the perfect opportunity to speak with our dedicated faculty, chat with student ambassadors, hear from current parents, and discover the academic excellence and programming we provide for our students.



https://www.stastmschool.org/

PASTORAL STAFF

Fr. Timothy J. Shreenan, O.F.M., Pastor, tshreenan@gmail.com
Fr. Michael Johnson, O.F.M., Guardian, Parochial Vicar & Director of Franciscan Center for Urban Ministry, mikeinbolivia@gmail.com
Fr. John Leonard, O.F.M., Parochial Vicar, jleonard@spsact.org

Patricia Curtis, Pastoral Associate, pcurtis@spsact.org
Kristina DiDominzio, Business Manager, kdidominzio@spsact.org
David Garrido Cid, Director of Music Ministry, dgarridocid@spsact.org
Allison Holst-Grubbe, Director of Community Engagement, aholstgrubbe@spsact.org

ADMINISTRATIVE CONTACTS

Carolyn Abramo, Parish & Center Administrative Assistant cabramo@spsact.org
Sarah Christopher, Director of Parish Communications, schristopher@spsact.org
Stacie Mawson, Saturday Receptionist
Barbara Sullivan, Saturday Receptionist

RELIGIOUS EDUCATION STAFF

Deborah Pelletier, Religious Ed Team Coordinator, dpelletier@spsact.org
Sarah Christopher, Catechesis of the Good Shepherd
Mary Gray, Family Program
Lauren Kasperowski, Traditional Program
Abigail Sheehan, Focus 4:12 Youth Ministry

MAINTENANCE STAFF

A.J. DuVerger, Director of Maintenance
Gilberto Lisboa, Church Custodian

The House of Bread

41st Annual Hunger Banquet

November 18, 2026

Please join us at the
The Franciscan Center for Urban Ministry
St. Patrick-St. Anthony Church
285 Church Street
Hartford, CT 06103
Complimentary parking across the street

New this year: Come for Breakfast or Lunch!
$50 per person

7:30 to 9:00AM: Breakfast
Light continental fare: hot & iced coffee, breakfast goodies and doughnuts, of course!

11:30AM to 1:30PM: Lunch
Simple meal of minestrone soup, bread, water, and fruit
For more information and to purchase tickets, please go to https://tinyurl.com/2027-Hunger-Banquet

NEWS FROM THE ARCHDIOCESE OF HARTFORD

Branches on the Vine

Please go to https://tinyurl.com/SPSA-AOHB-10252026 to read this week's content and view various upcoming events happening around the Archdiocese of Hartford.

Watch 10:00 AM Mass Online:

https://www.facebook.com/St-Patrick-St-Anthony-Church-109359789104825/

https://www.youtube.com/channel/UC8Vhk8-hhlyAJenBxueHySQ

StreamSpot https://venue.streamspot.com/cdc76f52

LAZ PARKING

Proud Supporter of St. Patrick - St. Anthony

LAW OFFICES
WILLIAM J. SWEENEY JR., LLC
Personal, Responsive, and Effective Representation
Office 860-827-6453
Cell 860-748-5296
Email wjs@sweeneylawllc.com
www.sweeneylawllc.com
One Liberty Square | New Britain, CT 06051 | Parishioner

MOLLOY FUNERAL HOME
906 Farmington Ave
West Hartford, CT 06119
860-232-1322

Owned & Operated by the Carmon Family
CARMON
Community Funeral Homes
Funerals • Cremation • PrePlanning • Repasts
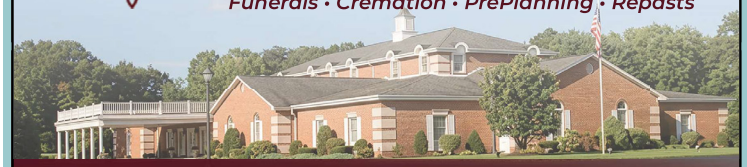
860.688.2200
www.carmonfuneralhome.com
Windsor • Foquonock • Granby • Suffield • South Windsor • Rockville • Vernon • Avon

Lozada Jewelry
WE BUY GOLD
WE SELL &
REPAIR JEWELRY
825 Park Street, Hartford
860-278-4011 • www.lozadajewelry.com

SHIPMAN
Shipman & Goodwin LLP
Experience Counts
Jim helps people with injuries, or families of those killed in accidents.

- Traumatic brain injuries
- Car, bike, motorcycle or pedestrian accidents
- Burn victims • Wrongful death

Jim also has more than 40 years of experience as a criminal lawyer, helping victims of crimes as well as those accused of crimes.
Jim Bergenn • Cell (860) 463-4011
One Constitution Plaza • Hartford, CT 06103
JBergenn@goodwin.com • www.shipmangoodwin.com
FREE INITIAL CONSULTATION - ATTORNEY ADVERTISING

Farley-Sullivan Funeral Homes
34 Beaver Rd.
Wethersfield, CT 06109
860-563-9999
50 Naubuc Ave.
Glastonbury, CT 06033
860-633-2521
www.Farleysullivan.com
Kevin Sullivan Tom Sullivan Brendan Sullivan

Zayas Law
HARTFORD PERSONAL INJURY ATTORNEYS
RICHARD L. ZAYAS
Attorney At Law
Phone: 860-278-0820 Fax: 860-278-0814
E-mail: rlz@zayaslaw.com
20 Grand Street • Hartford • CT • 06106

MESTER LAW GROUP
Over 40 Years Experience
Disability/SS • Family Practice
Criminal • Personal Injury
860-527-9111

DEITCH ENERGY
44 Woodland St. Rear, Hartford, CT 06105
860-728-5431
#2 Fuel Oil
Heating & Cooling Service and Installation
HOD-000924 • S-1 0407968

D'Esopo Funeral Chapel
DIGNITY MEMORIAL *Preimer Collection*
www.desopo.com
Wethersfield
860-563-6117
East Hartford
860-568-9420

The Story of a Life℠
Preserve your family memories in stunning HD video with award-winning journalist ***Ray Hardman***.
www.rayhardmanmedia.com




Ofreciendo variedad de productos Internacionales y Latinoamericanos
GROCERY • DELI • HOT FOOD • MEAT • FRESH PRODUCE • DAIRY
• Ria Money Transfer to any Country & State • CT Lottery
• Senior Discount • **Se Habla Español**
MON-SAT 7:00AM–9:00PM
SUNDAY 8:00AM–8:00PM
instacart
FREE DELIVERY with purchase over $100